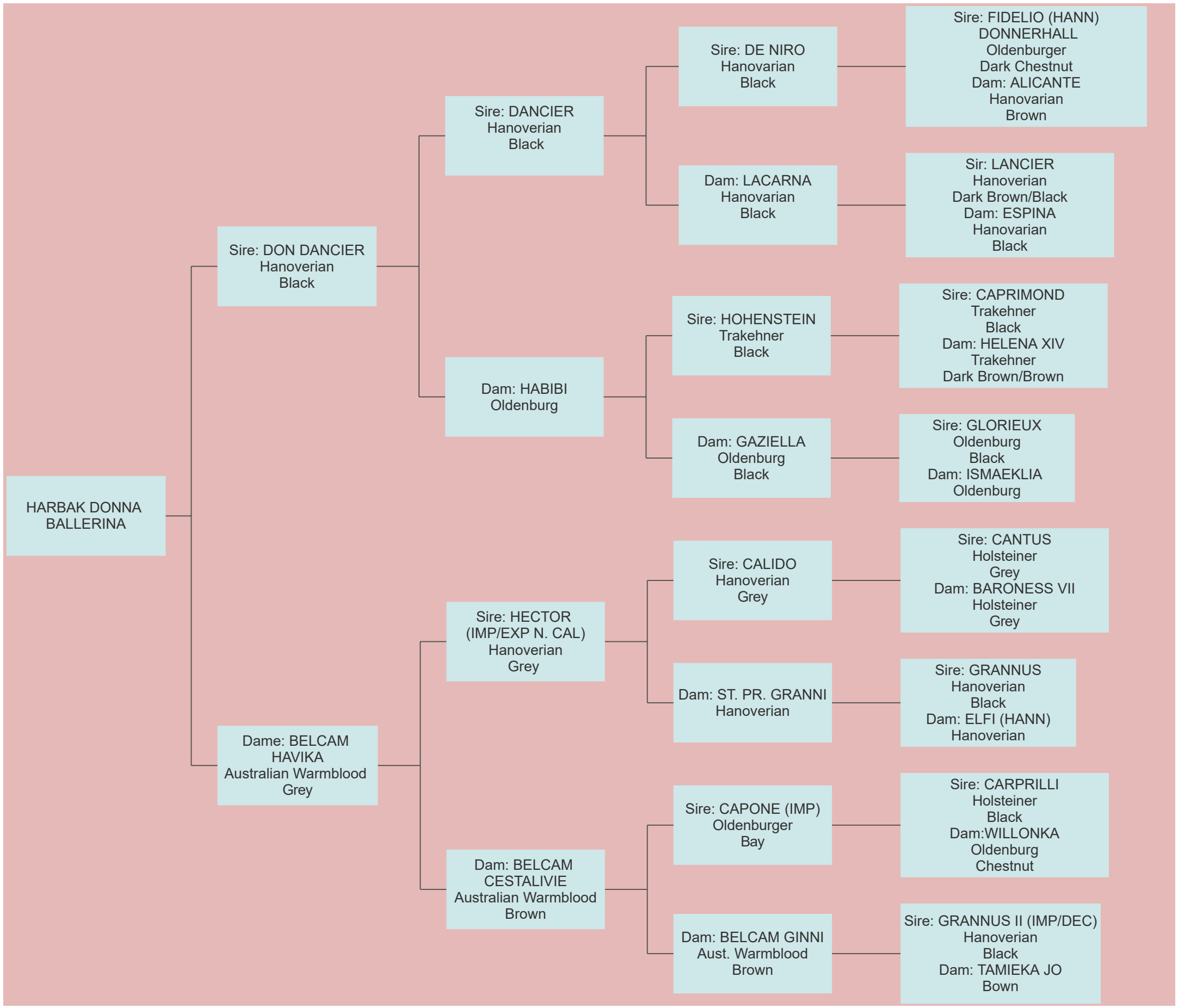
HARBAK DONNA BALLERINA
Sire: DON DANCIER Hanoverian Black
Dame: BELCAM HAVIKA Australian Warmblood Grey
Sire: DANCIER Hanoverian Black
Dam: HABIBI Oldenburg
Sire: HECTOR (IMP/EXP N. CAL) Hanoverian Grey
Dam: BELCAM CESTALIVIE Australian Warmblood Brown
Sire: DE NIRO Hanovarian Black
Dam: LACARNA Hanovarian Black
Sire: HOHENSTEIN Trakehner Black
Dam: GAZIELLA Oldenburg Black
Sire: CALIDO Hanoverian Grey
Dam: ST. PR. GRANNI Hanoverian
Sire: CAPONE (IMP) Oldenburger Bay
Dam: BELCAM GINNI Aust. Warmblood Brown
Sire: FIDELIO (HANN) DONNERHALL Oldenburger Dark Chestnut Dam: ALICANTE Hanovarian Brown
Sir: LANCIER Hanoverian Dark Brown/Black Dam: ESPINA Hanovarian Black
Sire: CAPRIMOND Trakehner Black Dam: HELENA XIV Trakehner Dark Brown/Brown
Sire: GLORIEUX Oldenburg Black Dam: ISMAEKLIA Oldenburg
Sire: CANTUS Holsteiner Grey Dam: BARONESS VII Holsteiner Grey
Sire: GRANNUS Hanoverian Black Dam: ELFI (HANN) Hanoverian
Sire: CARPRILLI Holsteiner Black Dam:WILLONKA Oldenburg Chestnut
Sire: GRANNUS II (IMP/DEC) Hanoverian Black Dam: TAMIEKA JO Bown