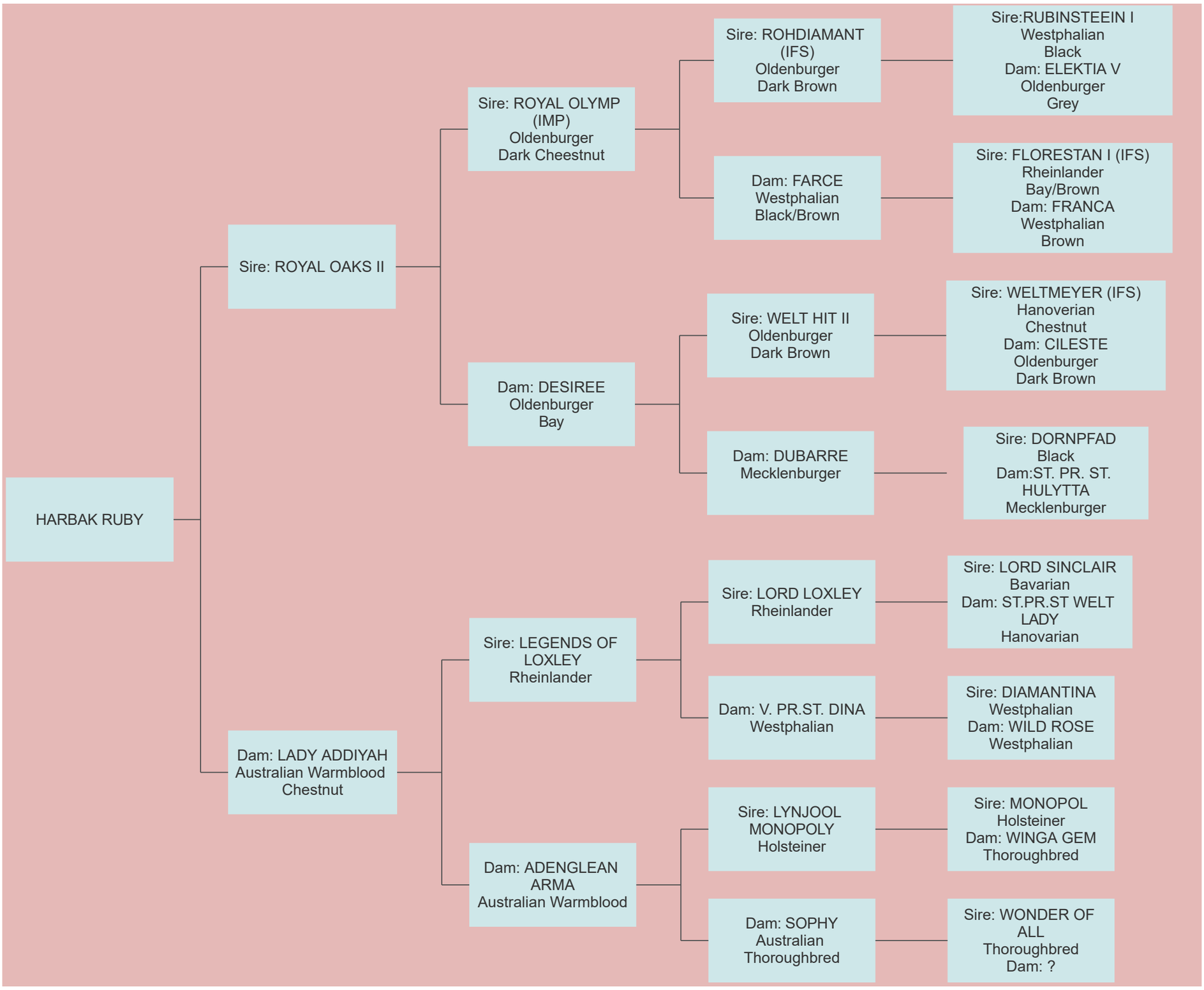
HARBAK RUBY
Sire: ROYAL OAKS II
Dam: LADY ADDIYAH Australian Warmblood Chestnut
Sire: ROYAL OLYMP (IMP) Oldenburger Dark Cheestnut
Dam: DESIREE Oldenburger Bay
Sire: LEGENDS OF LOXLEY Rheinlander
Dam: ADENGLEAN ARMA Australian Warmblood
Sire: ROHDIAMANT (IFS) Oldenburger Dark Brown
Dam: FARCE Westphalian Black/Brown
Sire: WELT HIT II Oldenburger Dark Brown
Dam: DUBARRE Mecklenburger
Sire: LORD LOXLEY Rheinlander
Dam: V. PR.ST. DINA Westphalian
Sire: LYNJOOL MONOPOLY Holsteiner
Dam: SOPHY Australian Thoroughbred
Sire:RUBINSTEEIN I Westphalian Black Dam: ELEKTIA V Oldenburger Grey
Sire: FLORESTAN I (IFS) Rheinlander Bay/Brown Dam: FRANCA Westphalian Brown
Sire: WELTMEYER (IFS) Hanoverian Chestnut Dam: CILESTE Oldenburger Dark Brown
Sire: DORNPFAD Black Dam:ST. PR. ST. HULYTTA Mecklenburger
Sire: LORD SINCLAIR Bavarian Dam: ST.PR.ST WELT LADY Hanovarian
Sire: DIAMANTINA Westphalian Dam: WILD ROSE Westphalian
Sire: MONOPOL Holsteiner Dam: WINGA GEM Thoroughbred
Sire: WONDER OF ALL Thoroughbred Dam: ?