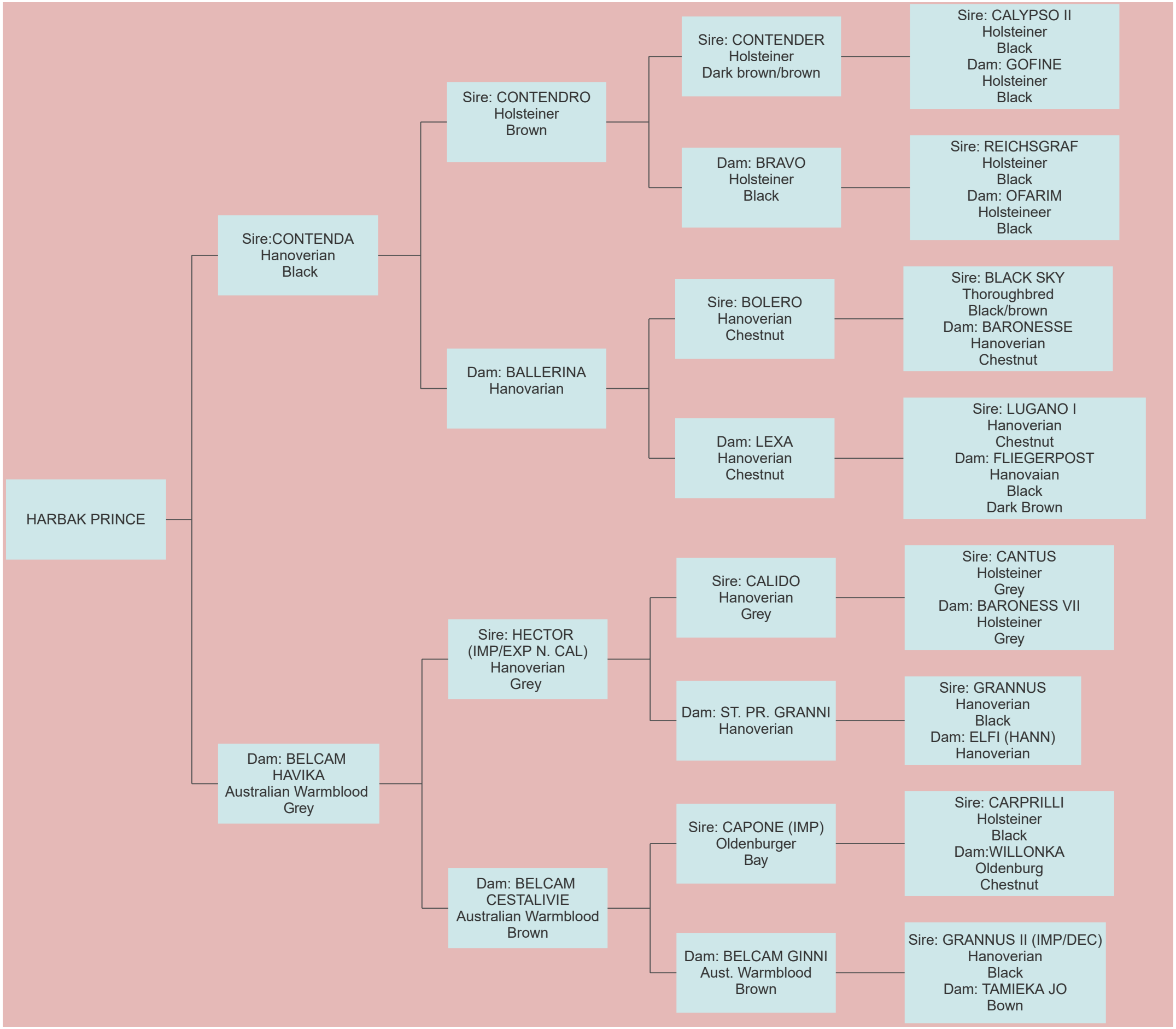
HARBAK PRINCE
Sire:CONTENDA
Hanoverian
Black
Dam: BELCAM
HAVIKA
Australian Warmblood
Grey
Sire: CONTENDRO
Holsteiner
Brown
Dam: BALLERINA
Hanovarian
Sire: HECTOR
(IMP/EXP N. CAL)
Hanoverian
Grey
Dam: BELCAM
CESTALIVIE
Australian Warmblood
Brown
Sire: CONTENDER
Holsteiner
Dark brown/brown
Dam: BRAVO
Holsteiner
Black
Sire: BOLERO
Hanoverian
Chestnut
Dam: LEXA
Hanoverian
Chestnut
Sire: CALIDO
Hanoverian
Grey
Dam: ST. PR. GRANNI
Hanoverian
Sire: CAPONE (IMP)
Oldenburger
Bay
Dam: BELCAM GINNI
Aust. Warmblood
Brown
Sire: CALYPSO II
Holsteiner
Black
Dam: GOFINE
Holsteiner
Black
Sire: REICHSGRAF
Holsteiner
Black
Dam: OFARIM
Holsteineer
Black
Sire: BLACK SKY
Thoroughbred
Black/brown
Dam: BARONESSE
Hanoverian
Chestnut
Sire: LUGANO I
Hanoverian
Chestnut
Dam: FLIEGERPOST
Hanovaian
Black
Dark Brown
Sire: CANTUS
Holsteiner
Grey
Dam: BARONESS VII
Holsteiner
Grey
Sire: GRANNUS
Hanoverian
Black
Dam: ELFI (HANN)
Hanoverian
Sire: CARPRILLI
Holsteiner
Black
Dam:WILLONKA
Oldenburg
Chestnut
Sire: GRANNUS II (IMP/DEC)
Hanoverian
Black
Dam: TAMIEKA JO
Bown