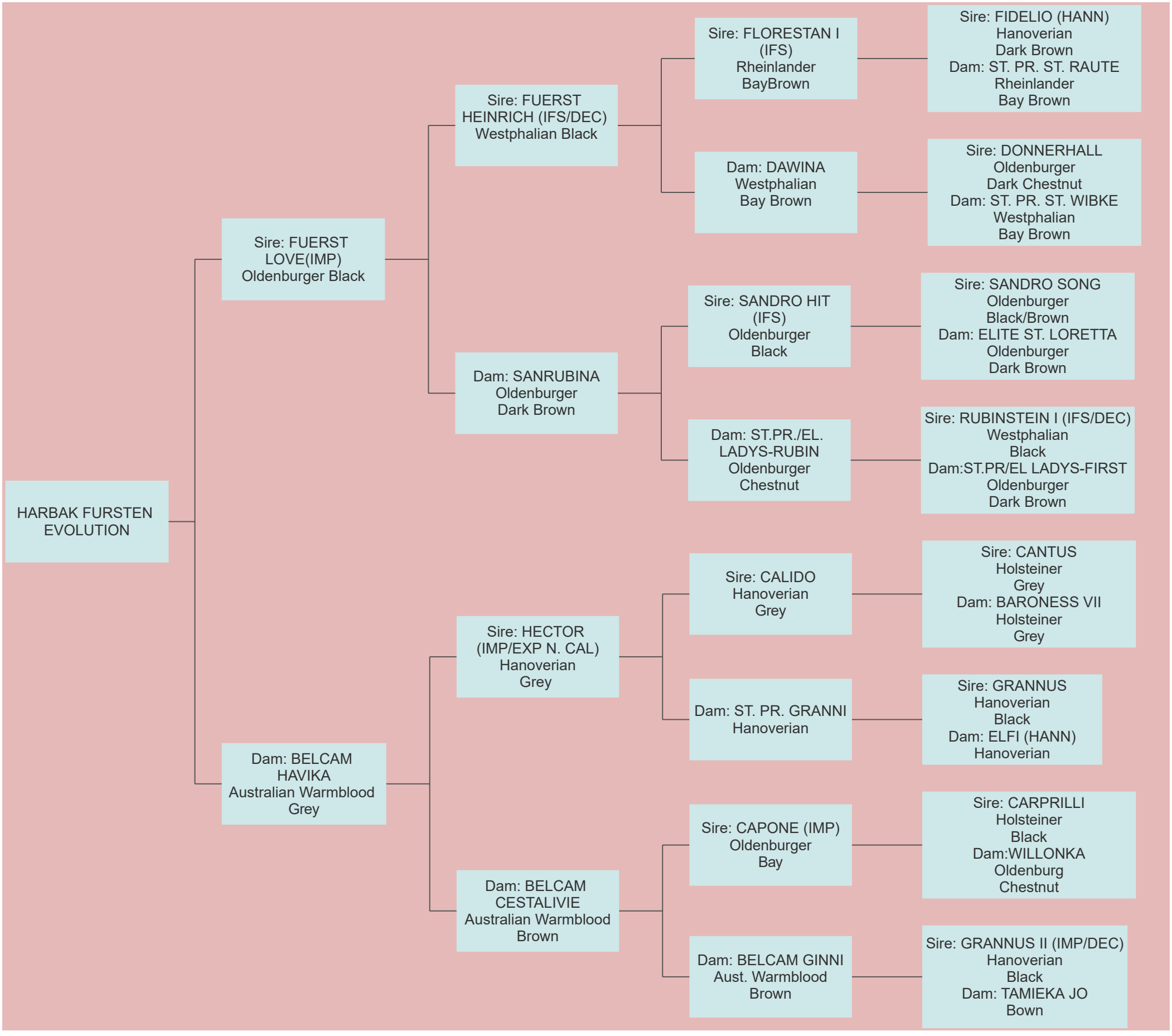
HARBAK FURSTEN EVOLUTION
Sire: FUERST LOVE(IMP) Oldenburger Black
Dam: BELCAM HAVIKA Australian Warmblood Grey
Sire: FUERST HEINRICH (IFS/DEC) Westphalian Black
Dam: SANRUBINA Oldenburger Dark Brown
Sire: HECTOR (IMP/EXP N. CAL) Hanoverian Grey
Dam: BELCAM CESTALIVIE Australian Warmblood Brown
Sire: FLORESTAN I (IFS) Rheinlander BayBrown
Dam: DAWINA Westphalian Bay Brown
Sire: SANDRO HIT (IFS) Oldenburger Black
Dam: ST.PR./EL. LADYS-RUBIN Oldenburger Chestnut
Sire: CALIDO Hanoverian Grey
Dam: ST. PR. GRANNI Hanoverian
Sire: CAPONE (IMP) Oldenburger Bay
Dam: BELCAM GINNI Aust. Warmblood Brown
Sire: FIDELIO (HANN) Hanoverian Dark Brown
Dam: ST. PR. ST. RAUTE Rheinlander Bay Brown
Sire: DONNERHALL Oldenburger Dark Chestnut
Dam: ST. PR. ST. WIBKE Westphalian Bay Brown
Sire: SANDRO SONG Oldenburger Black/Brown
Dam: ELITE ST. LORETTA Oldenburger Dark Brown
Sire: RUBINSTEIN I (IFS/DEC) Westphalian Black
Dam:ST.PR/EL LADYS-FIRST Oldenburger Dark Brown
Sire: CANTUS Holsteiner Grey
Dam: BARONESS VII Holsteiner Grey
Sire: GRANNUS Hanoverian Black
Dam: ELFI (HANN) Hanoverian
Sire: CARPRILLI Holsteiner Black
Dam:WILLONKA Oldenburg Chestnut
Sire: GRANNUS II (IMP/DEC) Hanoverian Black
Dam: TAMIEKA JO Bown